

# Patient report

Bio-Rad                      DATE: 08/22/2019  
D-10                         TIME: 07:17 PM  
S/N: #DJ4I016123        Software version: 4.30-2  
Sample ID:                 10596311  
Injection date             08/22/2019 07:14 PM  
Injection #: 59             Method: HbA1c  
Rack #: ---                 Rack position: 2

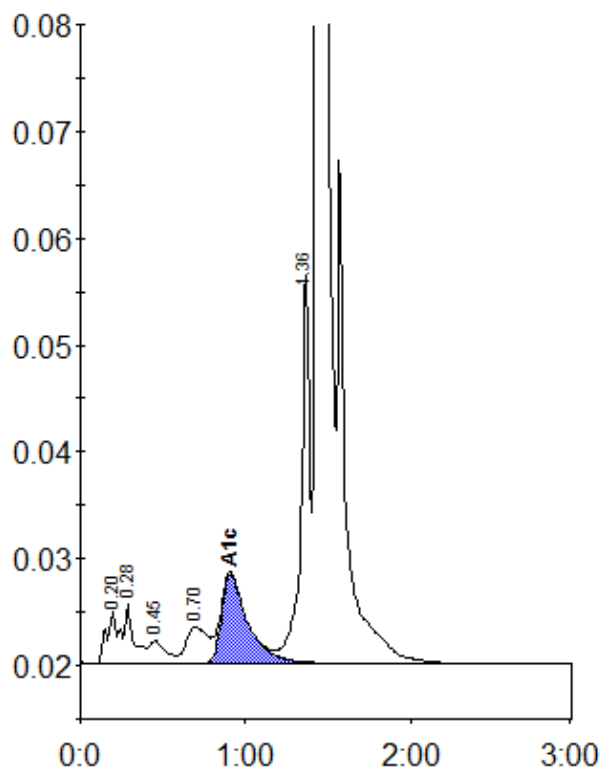

Peak table - ID: 10596311

Peak	R.time	Height	Area	Area %
A1a	0.20	4936	25646	1.1
A1b	0.28	5571	21118	0.9
F	0.45	2094	15088	0.6
LA1c/CHb-1	0.70	3426	30590	1.3
A1c	0.91	8399	93069	5.5
P3	1.36	36627	134596	5.8
A0	1.44	638144	2019260	86.3
Total Area:		2339368		

Concentration:	%
A1c	5.5